Welcome to Ken-Welch.NZ

Why not know for sure?

Set up in honour of, and to continue the work of, the late Ken Welch. His original home page.

A political blog using Reverse Speech to spy on political VIPs and others involved in political pursuits. I bypass political lies with the work I do. A main focus of my mission is to follow the nuclear 9/11 plot. I hope you like what you find on this blog, the only one of it's kind on the Web. Finally, nobody owns or controls me. Thanks, Dom.

Anonymous contact: https://fncontact.com/Z0rw | Current alert status: **Green**

Top 3 downloads

Ken's killer virus related commentary (MP3): "ken-what he would do-virus" |
Iran commentary: https://ken-welch.nz/Downloads/Iran_segment_2010.mp3 (death of Iran and trouble for Islam) | Israeli IDF mobilisation: https://ken-welch.nz/Downloads/israeli_mobilisation_segment_2010.mp3
(Pre war move)

23 Feb 25

Trump's governor's meeting remarks

From examination of the first 10 minutes of his remarks, I have the following intel:

Forward: ...screamed at... **(BAN NUKES)**

▶ 0:00 / 0:19

Interesting.

Forward: ...they had no money or... **(ELON WAS DEAD)**

▶ 0:00 / 0:15

Not a nice thought about Elon. He's actually a nice guy sir!

Trump's Mar-a-Lago remarks

From examination of the first 10 minutes of his remarks, I have the following intel:

Forward: ...levels of fraud and... **(THEY DANCE?? WITH ORWELL)**

▶ 0:00 / 0:27

Orwell is the new political system to be installed at some point.

Forward: ...very, very big... **(GET THEIR GERM)**

▶ 0:00 / 0:15

This is the second time I have heard the word GERM. I think the Pandemic that the late Ken Welch learned about is back on the agenda.

Trump's various remarks

Trump has given three lots of remarks with his CPAC '25 speech being his latest.

I have the audio for his Mar-a-Lago remarks and his remarks from the Governor's meeting. Both occasions were long. I will only go through the first 10 minutes of his remarks.

22 Feb 25

Zelensky's Munich Security Conf speech - update

Munich Securit
Conference
BR24

Some good intel from Zelensky.

Forward: ...by Putin... **(THEY SHOOT DOM)**

▶ 0:00 / 0:16

He knows about the planned attack on me.

Forward: ...decreasing their... **(HIDE YOUR? NUKE)**

▶ 0:00 / 0:25

Hide the nuke from whom? E.T.?

Forward: ...doesn't like weak... **(YOU SELL THE GUN)**

▶ 0:00 / 0:33

Forward: ...high enough for him... **(MAKE YOUR SPY HERE)**

▶ 0:00 / 0:26

Forward: ...is what guarantees... **(SEE THEY'RE NOSEY)**

▶ 0:00 / 0:18

Forward: ...to attack Ukraine... **(YEAH WE HAD TO)**

▶ 0:00 / 0:23

Admission of a false-flag operation against his own country?

21 Feb 25

Iran promises to carry out Operation True Promise 3 soon

View the report on Press TV

If it does happen I will go to Orange status.

Zelensky's Munich Security Conf speech

I am examining his speech now.

19 Feb 25

U.S. Vice President JD Vance's Munich Security Conf speech - update

LIVE
msc
Munich Security Conference
BR24
FOX
VP VANCE SPEAKS AT MUNICH SECURITY CONFERENCE
11AM ET: EAGLES PARADE

Three good pieces of intel from a 20 minute powerful speech on the subject - mostly - of free speech and elections.

Forward: ...Comisars warned... **(NO HIROSHIMA)**

This is clear. So, I'm looking at the third find of intel that tells me the nuclear 9/11 plot is off.

Forward: ...to out of control migration... **(THIS YEAR DOM MUST DIE)**

Noted. Again and again. Noted.

Forward: ...will secure very little... **(WILL YOU EVER REST THE FLU?)**

THE FLU is the key phrase here.

17 Feb 25

US Sec of State meets Israeli PM Netanyahu

SEC. RUBIO, ISRAELI PM NETANYAHU GIVE REMARKS

Nothing found from Netanyahu on this occasion. Two from Rubio.

Forward: ...of what the future... **(?? EASTER? OVER)**

I have yet to examine the Vice President's speech at Munich. EASTER OVER, if true, means that the nuclear 911 plot is off. I want to examine as many sources as possible over this find.

Forward: ...that could then hold itself... **(PLUS THE WAR ?? ??)**

This is an unfinished phrase and it happens with Reverse Speech.

16 Feb 25

Trump's press conference with Indian PM Modi - update

Trump understands that there is a plan to end the U.S. Dollar. It's now a question of when it will happen and what manufactured international crisis will accompany the ending of it.

Forward: ...logically... **(KILL THE DOLLAR)**

Forward: ...security partnership and... **(THE SPACESHIP? STOP THE NUKE??)**

I'm treating this find as one to get further verification from other political VIPs. Also, this intel may be related to understandings contained within this report by the late Ken Welch.

Forward: ...will deepen every... **(YOU ?? THE PEOPLE)**

USA Vice President JD Vance's Munich Security Conference Speech

I have the audio for this speech and will examine when I can.

President Zelensky's Munich Security Conference Speech

I have the audio for this speech and will examine when I can.

Lots of speeches to examine.

15 Feb 25

Trump's remarks on the appointment of the DNI - Tulsi Gabbard

A population reduction pandemic is on Trump's mind and he understands that he can survive it. Some of the know-how for this in the late Ken's killer virus commentary above.

Forward: ...some very sick p(eople)... **(BEAT THE GERM)**

0:00 / 0:18

Forward: ...war but that's a... **(THEY SET THE GOAL)**

0:00 / 0:23

Interesting. This may be related to the Russia/Ukraine war.

Trump's press conference with Indian PM Modi

I have the audio for this press conference and will examine after working on the above.

11 Feb 25

Conditions to be met for going to Orange status

- Israel strikes Iran's nuclear facilities
- Iran launches Operation True Promise 3
- Trump is assas*inated

9 Feb 25

Trump's press conference with the Japanese leader - update

Forward: ...absolutely wasted and perhaps... **(I HOPE THAT THEY KILL ME THROUGH A SPY)**

0:00 / 0:47

Trump signed an executive order ordering the obliteration of Iran if he were to be assassinated by them. But it seems this might be done by insiders (government people).

Forward: ...announced plans to invest... **(HAVE NO SALE - CHINA)**

0:00 / 0:23

Trump doesn't want China investing anymore than it already has.

Forward: ...my administration... **(THIS YEAR - SOON DOM)**

0:00 / 0:17

The threats to me are noted.

8 Feb 25

Netanyahu's brief press conference with the House Speaker

Two pieces of intel found from this very brief "one-way" press conference.

Forward: ...but I think it sets the tone... **(MORE SUCCESS TOGETHER)**

0:00 / 0:28

Bibi understands that he should work closely with the USA federal government for success in the Middle East.

Forward: ...on our national security priority... **(?? FEEDERS FOR CHINA)**

0:00 / 0:31

So, there is an understanding about China from the House Speaker tied to national security.

7 Feb 25

Trump and Netanyahu gave a press conference - update 2

I have found no Reversals from Netanyahu.

5 Feb 25

Trump and Netanyahu gave a press conference

WHITE HOUSE 6:50PM ET
CBS NEWS 24/7
BREAKING NEWS
DAILY REPORT
PRES. TRUMP HOLDS PRESS CONFERENCE WITH ISRAELI PM NETANYAHU
HERE COMES THE SUN | STREAMING SUNDAYS @ 4:30AM ET

Trump and Netanyahu spoke for a long time.

One significant piece of intel so far:

Forward: ...extremely evil... **(WILL BE YOUR NUKE)**

0:00 / 0:25

The nuclear 9/11 event is being made to be very evil in character.

4 Feb 25

UK PM Starmer at NATO HQ

I examined Keir's brief remarks from this press conference. Starts at 33:01.

Forward: ...all that we can... **(NASTY WAR)**

0:00 / 0:17

Two possible readings: a reflection on the current Russia/Ukraine military conflict. Or a thought on the future Iran vs USA war.

Forward: ...including the sit... **(IT'S A NUKE YEAR/YEAH)**

0:00 / 0:15

The last word could be YEAR or YEAH. I think it's YEAR. So, at some point this year we may see the nuclear 9/11??

Forward: ...to end this war... **(OH SIN BETTER)**

0:00 / 0:18

There is no such thing as ending the Russia/Ukraine war, it seems.

Forward: ...we are all work... **(A WAR - OIL)**

0:00 / 0:11

Nice to have a confirmation that Big Oil is behind the future Iran war. And that it is oil that the political leaders are working for.

2 Feb 25

An Iran war propaganda piece

Take a look at this Telegraph article. It's making the case for attacking Iran.

Trump's air plane crash remarks - update

I've examined all of Trump's opening remarks. Nothing found on the crash itself. Just the below.

Forward: ...and then actually... **(KILL?? CANADA)**

0:00 / 0:15

Interesting. I'm not sure what this means.

Forward: ...their lives are short... **(PUSH YOUR DOLLAR)**

0:00 / 0:18

He's been briefed on the plan to end the US Dollar. For some reason he wants to preserve it or perhaps PUSH it to the end?

31 Jan 25

NZ PM Luxon's speeches - update

I've had no luck with NZ PM Luxon. I have examined both of his recent speeches and found nothing.

Trump's air plane crash remarks

I have the audio for these remarks and will examine on the weekend.

The late Ken's Iran commentary

It has been downloaded over 550 times. I'm glad its gone viral.

29 Jan 25

NZ PM Luxon's speeches

The NZ PM gave a State of the Nation speech and an opening speech in Parliament for '25. I have the audio for both and have started examining his State of the Nation speech.

On past experience examining Luxon, I find that he is not a Reverse Speech "chatterbox". Who knows what I may find as I explore the audio.

Monthly bandwidth allowance limit nearly reached

I am at 93% of my monthly bandwidth allowance. I get a new set of data on 1st Feb. If you see a message telling you that the bandwidth limit has been reached, wait until the 1st of Feb and this blog will be visible again.

26 Jan 25

Welcome new visitor

From Panama.

Trump's WEF Davos address - update

Not a lot of intel from Trump. Still, I found a reference to a nuke.

Forward: ...far exceeding... **(NEED EASTER OFF)**

0:00 / 0:20

He would prefer to not have the nuclear 9/11 to deal with. It's going to disrupt all of his plans.

Forward: ...more than a week... **(YOU WANT THE DOME)**

0:00 / 0:13

This might be a reference to Israel's Iron Dome.

Forward: ...the green new scam... **(MAX THE NUKE)**

0:00 / 0:25

Not sure what the word MAX is about. But THE NUKE is clear. Listening carefully in the very slowed down mode, I thought I heard MAY, as in the month of MAY.

Forward: ...well thank you very much... **(DOM BE CAREFUL)**

0:00 / 0:15

Thank you sir.

24 Jan 25

Trump's first news conference - update

Trump's opening remarks are just five minutes long. I am examining these now.

Update, 2.30pm NZ time: Trump is empty headed. I found no Reversals in his opening remarks.

NZ PM Luxon's State of the Nation address

I have the audio for this speech. Luxon is not a Reverse Speech chatterbox. I seldom get any intel from his speeches. I will give this particular one a try, though.

Trump's WEF Davos address

I have the audio for this speech.

Update, 2.30pm NZ time: I am now examining Trump's 14 minute opening speech.

23 Jan 25

Trump's first news conference

I have the audio for this news conference - and it's a long one at 45 minutes. I will examine the first ten minutes only.

At the moment I am finding that Trump hasn't had much by way of intelligence briefings.

Top download

The late Ken's Iran commentary is the top download and is currently at over **450** downloads.

Monthly bandwidth allowance

I am nearly at 80% of my monthly bandwidth allowance.

22 Jan 25

Trump's inauguration speech - update

LIVE
WASHINGTON
CNBC

I have completed examining Trump's 30 minute inauguration speech and have only a few Reversals.

Forward: ...and it is that liquid... **(YOU KILL THAT INTERNET??)**

0:00 / 0:29

The last word could well be "Internet".

Forward: ...are going to use it... **(I SEE NEW ORDER)**

0:00 / 0:21

Forward: ...by God... **(DIE DOM)**

0:00 / 0:13

He wants me to die.

Forward: ...sole mission... **(MISSION: WARS)**

0:00 / 0:25

21 Jan 25

Trump's inauguration speech

I have the audio for this lengthy inauguration speech and will start examining it soon.

Monthly bandwidth allowance

I am now at 70% of my monthly bandwidth allowance. People are doing lots of downloads.

19 Jan 25

Waiting

For Trump's inauguration speech.

17 Jan 25

Biden's Hamas Ceasefire remarks - update

A political assassination plan is on his mind. The target is potentially me. No war thoughts found. Nothing about Gaza and the ceasefire.

Forward: ...my team to... **(FINISH DOM)**

0:00 / 0:09

The NZ PM's wish may well come true soon.

Forward: ...the risk as well... **(LOUSY TERROR)**

0:00 / 0:20

Interesting.

Forward: ...those attacks... **(GOT THE GUN)**

0:00 / 0:13

So a gun is in the hands of the person who will use it?

16 Jan 25

Biden's farewell address from the Oval Office

I have the audio for Biden's long farewell speech and will examine after the below is done.

Biden's Hamas Ceasefire remarks

I have the audio for these remarks and will examine soon.

Welcome visitors

From Indonesia.

14 Jan 25

Biden's foreign policy reflection speech - update

STATE DEPARTMENT 2:40PM ET
LIVE
BREAKING NEWS
CBS NEWS 24/7
BIDEN: UNITED STATES WINNING THE WORLDWIDE COMPETITION
THE UPLIFT | STREAMING SATURDAYS @ 7AM ET

Not much intel from Biden this time and it's probably because he is leaving.

Forward: ...abide by the international rules... **(WAR WITH CHINA IS OUR JOB)**

0:00 / 0:26

War could mean a trade war or a military conflict.

Forward: ...God bless you all... **(OR WE SHALL DIE)**

0:00 / 0:16

Forward: ...he and I have always been... **(LIVE YOUR MONEY)**

0:00 / 0:16

Interesting.

Forward: ...multiple countries... **(YOU START THE BOMB)**

0:00 / 0:22

10 Jan 25

Welcome visitor

From Israel. Israeli intelligence? (Mossad)

President Zelensky's remarks at the Ukraine Contact Group

I examined all of these remarks. Some good intel found.

Forward: ...Baltic Sea... **(MISS THE BOMB)**

0:00 / 0:22

Forward: ...for our security guarantees and it... **(SEE THAT EASTER - IT BOOST THE WAR)**

0:00 / 0:46

An interesting one. He's thought about the effects, militarily and politically, of the nuclear 9/11.

Forward: ...in Afghanistan... **(MUST SEND THEIR MONEY)**

0:00 / 0:22

Forward: ...motivation to risk your life... **(NOW I FEAR THIS YEAR)**

0:00 / 0:25

Clues as to what this year, 2025, might involve?

Forward: ...what happened yesterday... **(YEAH THEY FAKE THE BATTLE)**

0:00 / 0:28

So, one of the battles with Russia is actually a fake? Interesting.

9 Jan 25

USA National Security Adviser Sullivan's speech in India - update

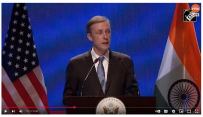

Forward: ...abruptly and sharply... (RUSH THE NEW HARBOR)

0:00 / 0:29

The word PEARL is not there. Still, something is being rushed.

Forward: ...already enabling... (YO - WE NEED A WAR)

0:00 / 0:18

Forward: ...these are remarkable achievements... (AND EASTER WILL BECOME A ??)

0:00 / 0:56

This is an unfinished sentence and happens with Reverse Speech. This is an interesting one.

8 Jan 25

Trump's remarks at Mar-a-Lago - update ('Gulf missile is set')

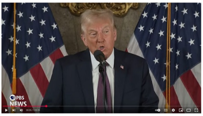

The main find from Trump: The nuclear armed missile is in place (Gulf, either Persian or Mexico) and possibly ready.

This is not enough for me to change alert status; I now need a real-world confirmation event to take place. This could be the IDF airforce attacking Iran's nuclear facilities or Iran launching its long awaited Operation True Promise 3 military strike.

Forward: ...inspired by the election... (LET'S TALLY/RALLY THEIR DOUBT)

0:00 / 0:26

The word after LET'S might be RALLY or TALLY. The R might be a T in sound.

Forward: ...number of votes ever gotten... (LIKE THE NEXT GOVERNMENT)

0:00 / 0:32

Forward: ...that's when we'll support... (GULF MISSILE IS SET)

0:00 / 0:15

Two weeks from inauguration. Trump is clearly getting intel briefings now and one item is the nuclear 9/11 missile. It is apparently SET - this can mean its ready.

Forward: ...will be investing... (LISTEN EVIL)

0:00 / 0:25

Interesting.

Downloads comment

The late Ken's Iran commentary has over 250 (**337**) downloads since I posted the link, which was less than a week ago. Word is getting out about the important material covered in the commentary. The late Kate would be proud that the Muslim community is taking serious interest in his remarks.

The IDF mobilisation commentary has over 50 downloads since I posted the link. Not as many as the Iran commentary but still a fair number of downloads.

7 Jan 25

USA National Security Adviser Sullivan's speech in India

I have the audio for this speech and will examine after Trudeau.

Canadian PM has resigned - in principle

LIVE OTTAWA
BREAKING NEWS
Trudeau expected to announce resignation
Global NEWS

I think his resignation wasn't supposed to happen.

Forward: ...always be motivated... (AND EVERYONE NEEDS A WAR)

0:00 / 0:29

It's possible to read into this in many ways. I think that EVERYONE refers to his political friends, including Ardern. And NEEDS A WAR might well be a reference to the wider world war that attacking Iran is expected to make.

Forward: ...always told me... (YOU BOUGHT A WAR)

0:00 / 0:17

Forward: ...body has... (THE HEALER)

0:00 / 0:10

A personal reflection?

Forward: ...granted this request... (HOW TO SIN THIS NOW)

0:00 / 0:25

Interesting.

Forward: ...you all know... (POOR MAORI)

0:00 / 0:14

New Zealand's Maori are on his mind. I didn't expect to find this.

6 Jan 25

Biden speeches to look forward to

According to NBC news, Biden will deliver two major speeches before he leaves office. One is a foreign policy address (around 12th Jan) and the other, a farewell one.

I look forward to examining both.

Iran's IRGC may have visited

I have no proof but I strongly suspect that Iran's IRGC have visited my blog. If so, they know about the Big Oil plot to destroy their country via nukes and they know where the nukes will be launched from (outer space).

Question is: can this intel be enough for them make a defence against this type of attack?

China or Russia has shown capability to destroy satellites in outer space. Both have an MoU with Iran insofar military co-operation.

I am helping Iran

I am doing my part to reduce the likeliness of the nuclear 9/11 from happening. If it doesn't happen, Iran won't be nuked and Islam will be safe. If I am killed off, as the NZ Prime Minister wishes, the nuclear 9/11 can go ahead bar alien intervention.

The IDF mobilisation commentary is also popular

I would like to add that Israel for the place of the air burst of the nuclear warhead is now unlikely. The audio snippet is 15 years old now. However, the point about the IDF being fully mobilised for war remains applicable.

https://ken-welch.nz/Downloads/israeli_mobilisation_segment_2010.mp3

People are sharing the Iran commentary audio

I'm glad to see there have been **337** downloads of the late Ken's commentary on Iran and the expected damage to Islam that will probably ensue as a result of Iran getting nuked.

https://ken-welch.nz/Downloads/Iran_segment_2010.mp3

It seems that people have taken the download link and shared it via email/WhatsApp/Facebook, etc. I hope to see some of the recipients of the audio snippet visit my blog one day.

Insights from Putin

Again, another old item. But I think it's as relevant today as it was in 2021.

SUBJECT:
G7 meeting

DATE: June
2021

PLACE: UK

FOUND:

FWD: Russian language
(1) "HIDE (THE) HOUSTON - THE WAR RAT"

FWD: Russian language
(2) "YOU SHOW THE FAKE NEWS - THAT'S HOW IT ENDS UP"

(2)

0:00 / 0:17

(1)

0:00 / 0:11

The war mentality of Rex Tillerson (and of the oil cartel)

He's former CEO of ExxonMobil and a former USA Secretary of State (2017-2018).

The below might be seven years old but it's quite possible that the mentality behind it is still around today.

All of the intel below should concern everyone.

SUBJECT: North Korea

DATE: 2017

PLACE: Asia Pacific

FOUND: (below)

FWD: All options are on the table
"YEAH, TOMORROW IS MARTIAL LAW"
FWD: All THE options are on the table
"WE'LL BE AFTER THE MORON IN CHINA"
FWD: But today
"YEAH, NUKE 'EM"
FWD: Economic prosperity
"START THE ARMAGEDDON"
FWD: Military conflict
"HELL, IT'S NOT VERY SILLY"
FWD: We're hopeful that
"DEVIL FOREVER"

DEVIL FOREVER refers to the Orwell political system that should be ushered in if the nuclear 9/11 pulls off.

0:00 / 0:37

5 Jan 25

A popular download - the Iran commentary

/Downloads/Iran_segment_2010.mp3	1	101	436.35 MB	4.28 MB

101 (now 153) downloads of this audio snippet. I'm glad its gone viral and getting into circulation beyond this blog.

I think there could be more visits to my blog from Iran than what I've had so far. That said, I've had a few already.

Interview with ExxonMobil CEO Darren Woods

NEWS ALERT
DARREN WOODS
EXXON MOBIL Chairman & CEO
CNBC

ExxonMobil is one of the American companies that wants to own, free of charge, Iranian oil.

Nothing shocking found. The reference to WAR could be the potential Iran war or a competitive war in the oil industry. That being said, he is WORRIED about the oil market. And a reason to worry is if you are sending the country (USA) to war with a major Middle Eastern power (Iran).

Forward: ...the oil market... **(?? I'M WORRIED)**

0:00 / 0:20

Forward: ...I think with all of our investments... **(YOU SAID A WAR - LUCKY GUY??)**

0:00 / 0:36

Biden's updated commentary on the New Orleans terror attack

I examined this short segment. Has an operation related to Elon Musk or his assets been given the green light?

Forward: ...none of use should fear... **(PRAY THIS ??)**

0:00 / 0:37

Forward: ...or domestic contacts... **(TESLA - HE SEND A GO)**

0:00 / 0:25

Tesla is owned by Elon Musk.

4 Jan 25

Interesting Search Engine find

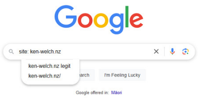

site: ken-welch.nz

There is only one version of this blog and it's here at this web space.

If you use bing.com and enter the same term, you get to access the Downloads directory.

President Zelensky's New Year message - update

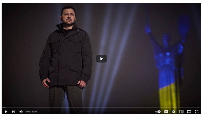

Quite a bit of intel found from Zelensky.

Ukraine is involved in making a terrorist attack to be blamed on ISIS.

Forward: ...Ukrainian... **(NOW THE ORWELL SHOWMAN)**

0:00 / 0:23

Orwell is the new political system to be implemented after the nuclear 9/11. It's better known as the surveillance society. Has Zelensky taken up the job of being a global leader in this undertaking?

Forward: ...Ukrainian... **(I STILL FEARSOME - I AM READY)**

0:00 / 0:33

Interesting. He's frightened of something yet ready at the same time.

Forward: ..Ukrainian... **(THE ARABS - THEY DIE WHEN I ??)**

0:00 / 0:29

Hmm....he is aware of a mass murder event?

Forward: ...Ukrainian... **(IRAQ - THEY KNOW US)**

0:00 / 0:18

Has Ukrainian and Iraqi intelligence swapped contact details?

Forward: ...Ukrainian... **(PLANTING A BOMB)**

0:00 / 0:16

Self-explanatory. Ukrainian intelligence is involved in terrorist attacks.

Forward: ...Ukrainian... **(MASTER WILL STOP ME - HIDE THIS)**

0:00 / 0:24

He reports to someone above him and he's thinking that some action he'll carry out will result in it being denied.

Forward: ...Ukrainian... **(?? MONEY - TERRORIST ??)**

0:00 / 0:39

Some of the money Ukraine receives goes towards (state sponsored) terrorist activity.

Forward: ...Ukrainian... **(GAZA ONLY WISH THEIR FOE??)**

0:00 / 0:32

I find this one fascinating and wish it were more clearer for interpretation.

Forward: ...Ukrainian... **(PUSH - THEY MAKE THAT ISIS)**

0:00 / 0:25

Ukrainian or some other intelligence organisation will do something in the name of ISIS.

Forward: ...Ukrainian... **(MESS WITH OUR LORD)**

0:00 / 0:20

Two ways to read this: One) wherever possible, Ukraine will try to follow Biblical Prophecy in the attacks it is involved in. Two) Lord might refer to a master person that Zelensky deals with.

Forward: ...Ukrainian... **(HIDE THE SHOW)**

0:00 / 0:13

This one might mean to hide the people behind ordering the show.

3 Jan 25

President Zelensky's New Year message

I have found a lot of English-language Reversals in my examination so far of this message. I am 3/4 of the way through a 20 minute speech. There is background music but it hasn't made my work impractical - so far.

I aim to post intel tomorrow.

Liz Gunn - Independent Journalist

A while ago I made email contact with Liz. I told her about this blog and sent her snippets of the radio show that the late Ken Welch did.

I have had no expression of interest from her. Not even an offer of an interview.

Looking at the blog stats

Lots of visits from **Iran** and **Russia**. Whoever you are, I'm glad you paid a visit to my blog.

Please note that you can contact me via the Anonymous form above. Thanks.

Biden's remarks on the terror attack in New Orleans

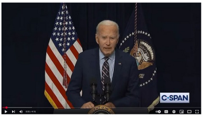

It's quite possible the attack was an inside job.

Forward: ...I directed my... **(DOM TO GO ??)**

▶ 0:00 / 0:13

Forward: ...to all those who are injured... **(WE USE A WAR)**

▶ 0:00 / 0:22

a

Interesting and revealing. I think the "war" that's being used is the ISIS fake enemy (in some cases) and the very fact the USA Federal government is using a "war" at all is telling.

Forward: ...to determine what happened... **(THE BATTLE - THE NIMMERS DID IT)**

▶ 0:00 / 0:20

I read this as meaning the battle between the USA Federal government (failing) and the American people.

2 Jan 25

President Ramaphosa (South Africa) has released a New Year's message - update

Matamela Cyril Ramaphosa
South African President

Not a lot from President Ramaphosa. But some interesting intel nonetheless.

Forward: ...bring together parties... **(EASTER - I LIKE TO SEE YOU)**

▶ 0:00 / 0:30

Forward: ...more jobs... **(BYE? DOM)**

▶ 0:00 / 0:12

This could be good**bye** Dom.

Forward: ...my fellow South Africans... **(YOU FOLLOW MELISSA)**

▶ 0:00 / 0:26

Is South African intelligence operating here in Auckland, New Zealand. Why does he know that Melissa is being surveilled?

Forward: ...to get more power on... **(OUR BOMB - FAKE THIS)**

▶ 0:00 / 0:26

Interesting. He views violence as a way to get more power.

Forward: ...we will be embarking... **(NEED SOME EVIL)**

▶ 0:00 / 0:20

So, is the South African government going to embrace the practice of EVIL? For it's people. Seems so. This is a sad time for the nation.

Biden's remarks on the terror attack in New Orleans

I have the audio for his remarks and I'll examine it soon.

Top material over the last few days

A lot of interest in the below snippets, according to my download statistics.

The late Ken's Iran commentary when he talks about the death of Iran (and damage to Islam. Essential listening for Muslims):

▶ 0:00 / 4:28

The late Ken's personal take on what he would if he caught the "killer" virus:

Download Ken's killer virus related commentary (MP3): "ken-what he would do-virus" (short download)

Putin has released a New Year's message - update

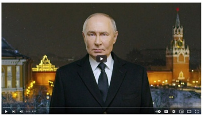

Excellent intel found from Putin. He's very much focused on the world-changing missile (the one with a small nuclear warhead).

Forward: ...Russian... **(POWER FEELS ?? THE GOOD)**

▶ 0:00 / 0:17

Forward: ...Russian... **(I DON'T KNOW WHEN THE NUKE HAPPEN)**

▶ 0:00 / 0:22

If even he doesn't know when the nuclear 9/11 will happen, then no one does. I guess Houston (Big Oil) aren't setting a date then?

Forward: ...Russian... **(AND THEY DRAG THEIR MISSILE)**

▶ 0:00 / 0:23

Looks like a Russian spy satellite is monitoring the movements of the missile. In this case, it must be a small missile for it's not too heavy to drag on the soil.

Forward: ...Russian... **(BE AS SURE OF THE WORLD)**

Forward: ...Russian... **(HURRYING THIS ARROGANT SHOW)**

This might be a reference to the nuclear 9/11 event or it could be the Russia/Ukraine conflict.

Forward: ...Russian... **(T/M/FAKING UP THEIR MISSILE)**

The first word isn't very clear. It could be TAKING or MAKING or FAKING. Either way, it sounds like a missile of some significance is being readied.

Forward: ...Russian... **(THEY'RE FILMING HIM)**

This is the second time I have found a reference to someone (a male) being filmed. If this is me, then there must be a Russian spy in the CIA monitoring my case.

President Zelensky has released a New Year's message

It's a long one at 20 minutes and there is background music, potentially making Reverse Speech examination tricky. I'll give it a go. There are two versions, one with English voice over and one in Ukrainian. I have the Ukrainian one.

1 Jan 25 - New Years Day

UK PM Starmer has released a New Year's message

Just two Reversals from a 3 minute long speech.

Forward: ...change that we've begun... **(I GIVE YOU A TEST)**

Forward: ...four was a year of change... **(LET'S PRAY THERE'S A WAR)**

Before being slowed down, the Reversal sounds like LET'S PRAY AT THE WALL. But once it is slowed right down, then with tonal filtering applied, I hear LET'S PRAY THERE'S A WAR.

He's hoping for a war......I presume its the one with Iran.

Happy New Year

To all my readers.

Chinese President has released a New Year's message

CGTN
NEW YEAR
PRESIDENT XI'S NEW YEAR ADDRESS
I extend my best wishes to you all from Beijing.

Quite a lot of intel from him, at sixteen Reversals. Some of the below makes little sense to me.

President Xi is not seeing signs of peace in the world (NEVER PEACE). He's wary of the many wars being fought in the world. And he's having to lie to his people (YOU LIE ENOUGH NOW). It's also possible that he's been party to intelligence about outer space matters.

Nothing found about Taiwan.

Last month I had several visitors from China and I presume at least one of them works for the Chinese government.

Forward: ...Chinese... **(THEY START THE WAR)**

Forward: ...Chinese... **(HEY - I WAS NOT SAVVY)**

He's got a weakness somewhere.

Forward: ...Chinese... **(WOULDN'T THEY KNOW THIS - NEVER PEACE)**

Forward: ...Chinese... **(NOW THEY LOOK ON MARS)**

Interesting. Has the USA or some other country got a satellite around the planet Mars?

Forward: ...Chinese... **(I STOP NASTY BATTLE)**

Forward: ...Chinese... **(THEY KNOW NEXT WAR)**

I'm kind of expecting the next war in the world to involve Iran. And the USA knows something about Iran as they spied on the IRGC and Supreme Leader using Reverse Speech in 2019, gaining their most valuable intel insight.

Forward: ...Chinese... **(?? FAIL THEIR JEWS)**

Forward: ...Chinese... **(THEIR SKYNET - THE SHOW WAS HIGH)**

Has a power built a military intelligence machine similar in concept to the one in the Terminator movies?

Forward: ...Chinese... **(THERE'S NOW EAST WAR)**

Might this be a reference to Taiwan?

Forward: ...Chinese... **(YOU LIE ENOUGH NOW)**

Forward: ...Chinese... **(IF I LIE)**

Forward: ...Chinese... **(OUR NAVY DESTROYS NEXT)**

Forward: ...Chinese... **(I LOVE THE ENGLISH/AMISH ??)**

Forward: ...Chinese... **(ARE WE ALL POISONOUS)**

I take this to be a philosophical thought.

Forward: ...Chinese... **(I DAMN YOU - I NEED THE WAR)**

Forward: ...Chinese... **(EASTER MISS)**

A message was put on my phone today

The alarm was changed to a different time of the day and the alarm ringer was also changed.

31 Dec 24 - New Years Eve (NZ time)

Alien spacecraft on V.F.R. (Visual Flight Rules)

This is the report from the late Ken that persuaded me that aliens exist. He did Reverse Speech on an audio clip where "alien spacecraft" is mentioned in the forward speech. That's good enough to persuade me.

It's worth a look.

Biden's remarks on the passing of Jimmy Carter

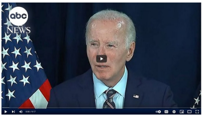

Some interesting intel from Biden this time.

Forward: ...and my team is working with uh... **(HER FILMING - GOES TO MEET DOM THERE)**

So, I am under active surveillance, with someone filming me. Nice to know. The next part of the intel is intriguing. Am I dealing with a suicide bomber who will walk past me? I know one thing for sure, I won't be chatting to this government spy.

I do a lot of walking in the area where I live.

Forward: ...fair elections around the world... **(OH WHEN I WAS THE KILLER)**

Baffling and interesting at the same time.

Forward: ...I will miss them both... **(GONE WITH HEZBOLLAH)**

Interesting.

Forward: ...the honor he... **(YOU LIE)**

So, Biden is lying about some aspect of Carter?

30 Dec 24

Welcome visitor

From Malaysia.

The Earth under blockade by E.T.

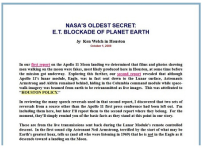

NASA'S OLDEST SECRET:
E.T. BLOCKADE OF PLANET EARTH

by Ken Welch in Houston
October 1, 2009

In our first report on the Apollo 11 Moon landing we determined that films and photos showing men walking on the moon were fakes, most likely produced here in Houston, at some time before the mission got underway. Exploring this further, our second report revealed that although Apollo 11's lunar module, Eagle, was in fact sent down to the Lunar surface, Astronauts Armstrong and Aldrin remained behind, hiding in the Columbia command module while space-walk imagery was beamed from earth to be retransmitted as live images. This was attributed to "HOUSTON POLICY."

In reviewing the many speech reversals used in that second report, I discovered that two sets of reversals from a source other than the Apollo 11 first press conference had been left out. I'm including them here, but later I'll repost them to the second report where they belong. For the moment, they'll simply remind you of the basic facts as they stand at this point in our story.

These are from the live transmissions sent back during the Lunar Module's remote controlled descent. In the first sound clip Astronaut Neil Armstrong, terrified by the start of what may be Earth's greatest hoax, tells us (and all who were listening in 1969) that he is not in the Eagle as it descends toward a landing on the Moon.

Robert Hastings wrote a book titled UFO's and Nukes and it's an interesting read. However, he hasn't made the link between the two. The late Ken did.

The core of the story is that the Pentagon started a war on the Moon (1950s) and used nukes to destroy an alien base. Our space technology was not advanced enough at the time to win the conflict.

Ken wrote an excellent report on this and it can be seen here (Wayback Machine link). Downloadable PDF.

The question I have for today, 2024 going onto 2025, is are we seeing visitation by the alien space craft again? Are they detecting movement of atomic weapons? Can they tell that our civilisation is teetering on the brink of collapse economically and some cases politically?

Will there be superior technological interference in the Easter Surprise event (aka nuclear 9/11), stopping it again? I guess we shall have to wait and see.

29 Dec 24

Trump's Christmas message

WH.GOV
For Christians, this is a holy season.

For a very religious speech I have found some interesting intel.

Forward: ...music, culture, law... **(OH IT'S LIKE A DREAM)**

0:00 / 0:20

Interesting.

Forward: ...the Angel told her that she would... **(GO EASTER - THEIR WAR BY DAY)**

0:00 / 0:31

Interesting that Trump views the Easter Surprise (aka nuclear 9/11) as a daily war. And that's its a GO.

Forward: ...the son of God... **(DIE MELISSA)**

0:00 / 0:13

This is the second reference I have found in regard to Melissa dying.

Welcome back visitor from Iran